Configuring a VPN Server on Windows Server

1.Go to Manage and add role and feature.

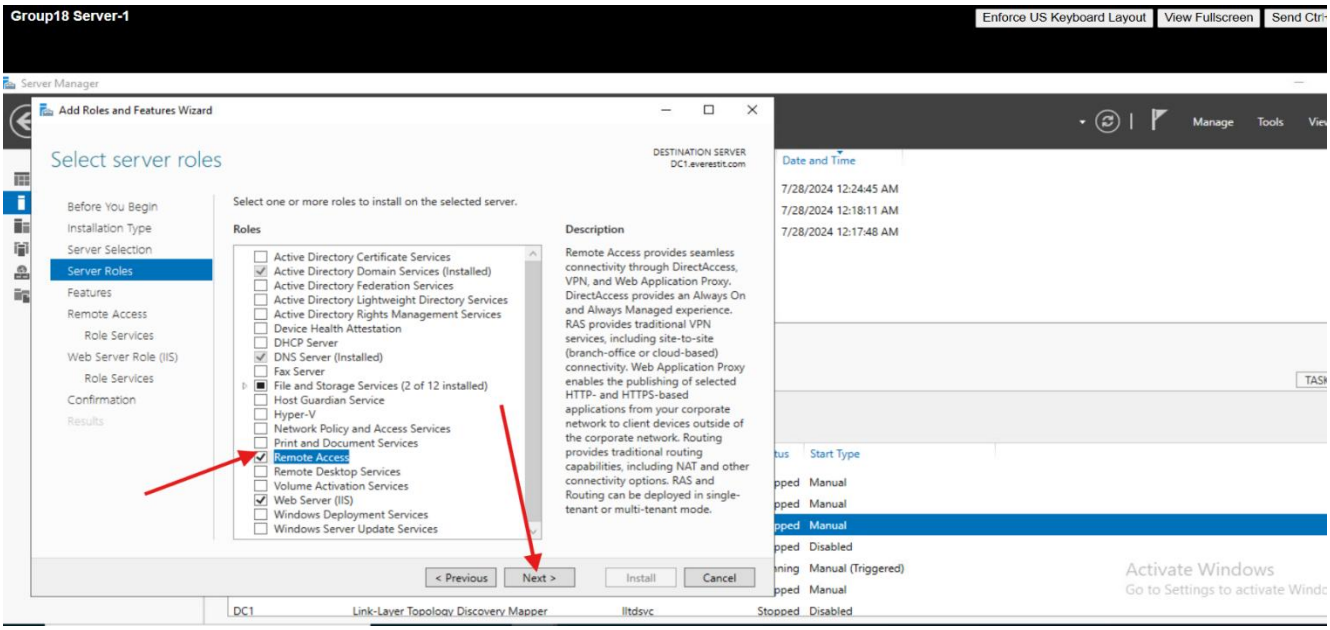

2.Check both DirectAccess and VPN(RAS)and Routing

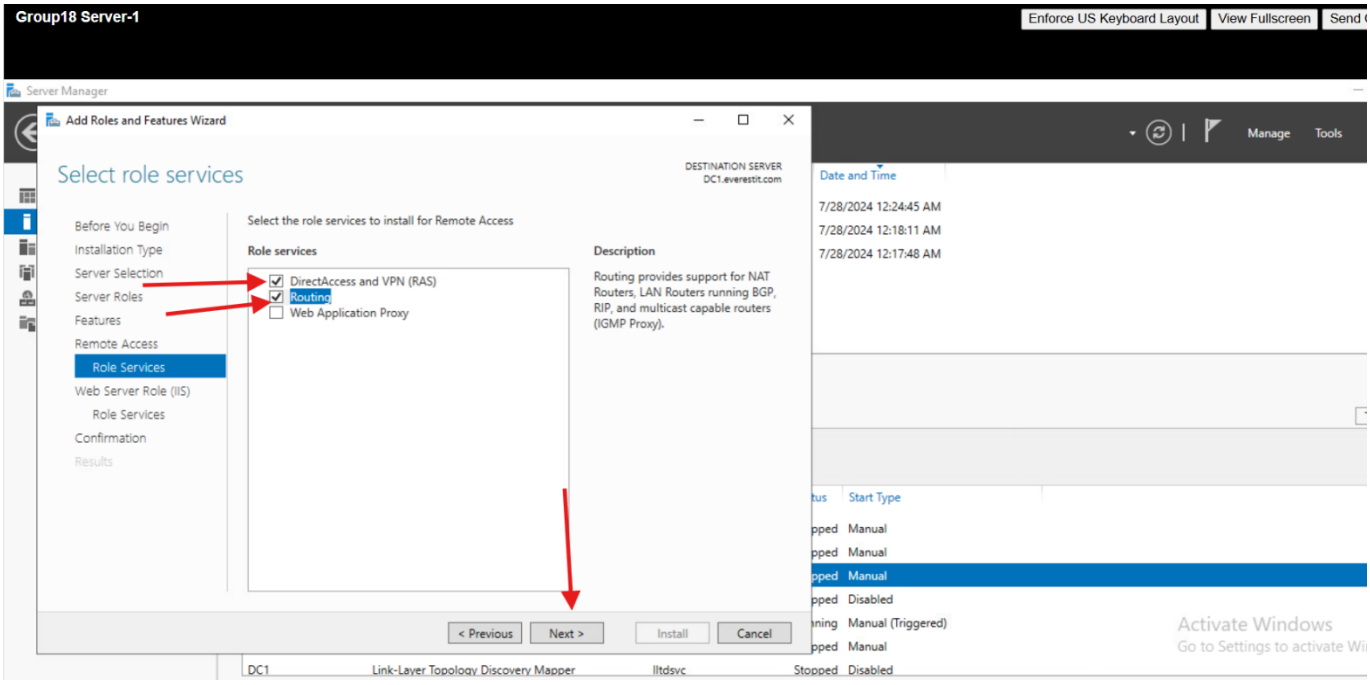

3.click on Deploy VPN Only

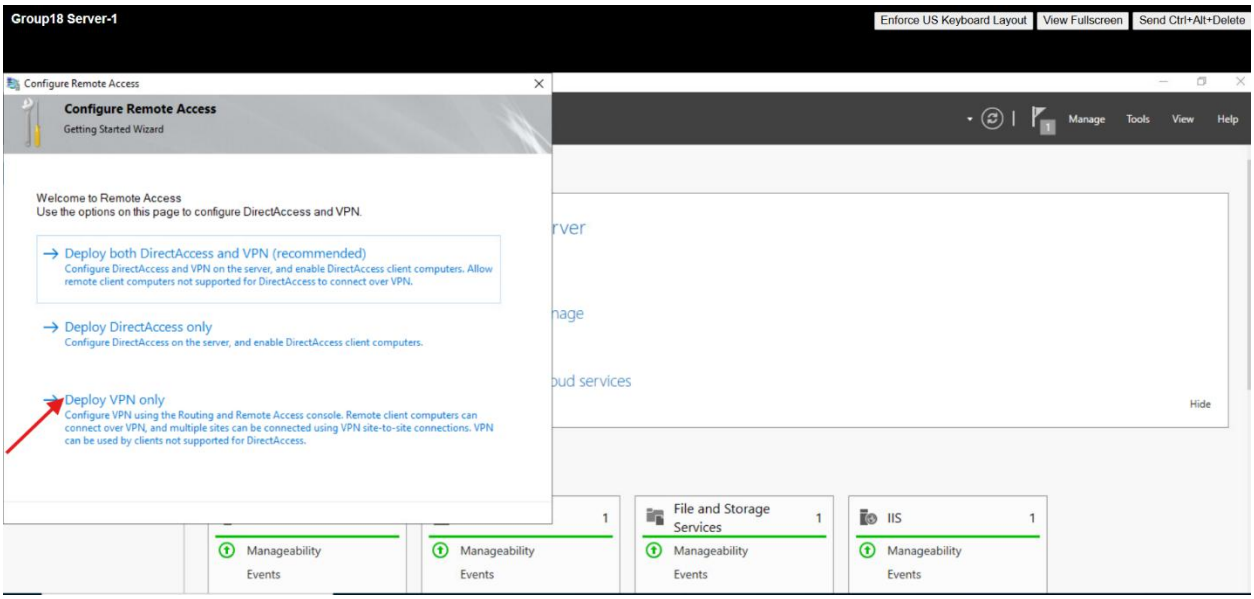

4.Then Right click on DC1 Local them go to configure an enable routing and remote access

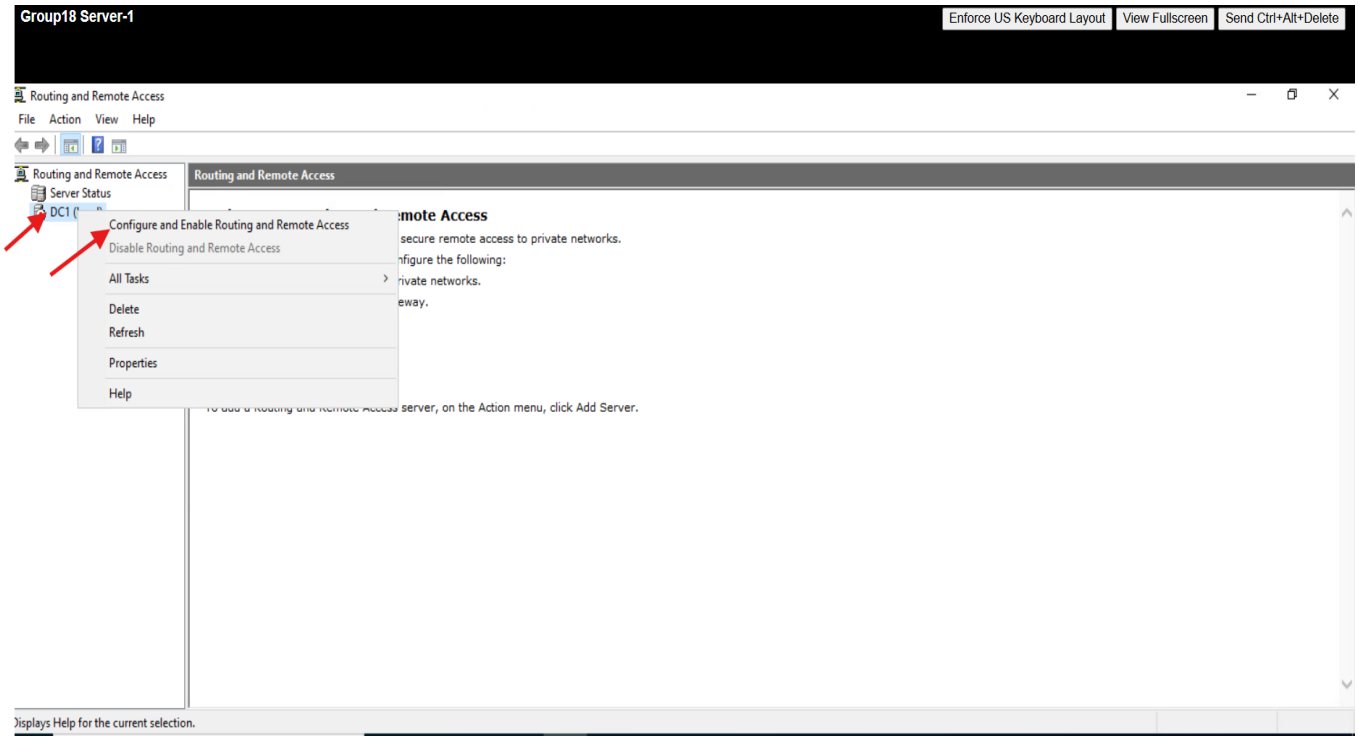

5.Check on Custom configuration then next

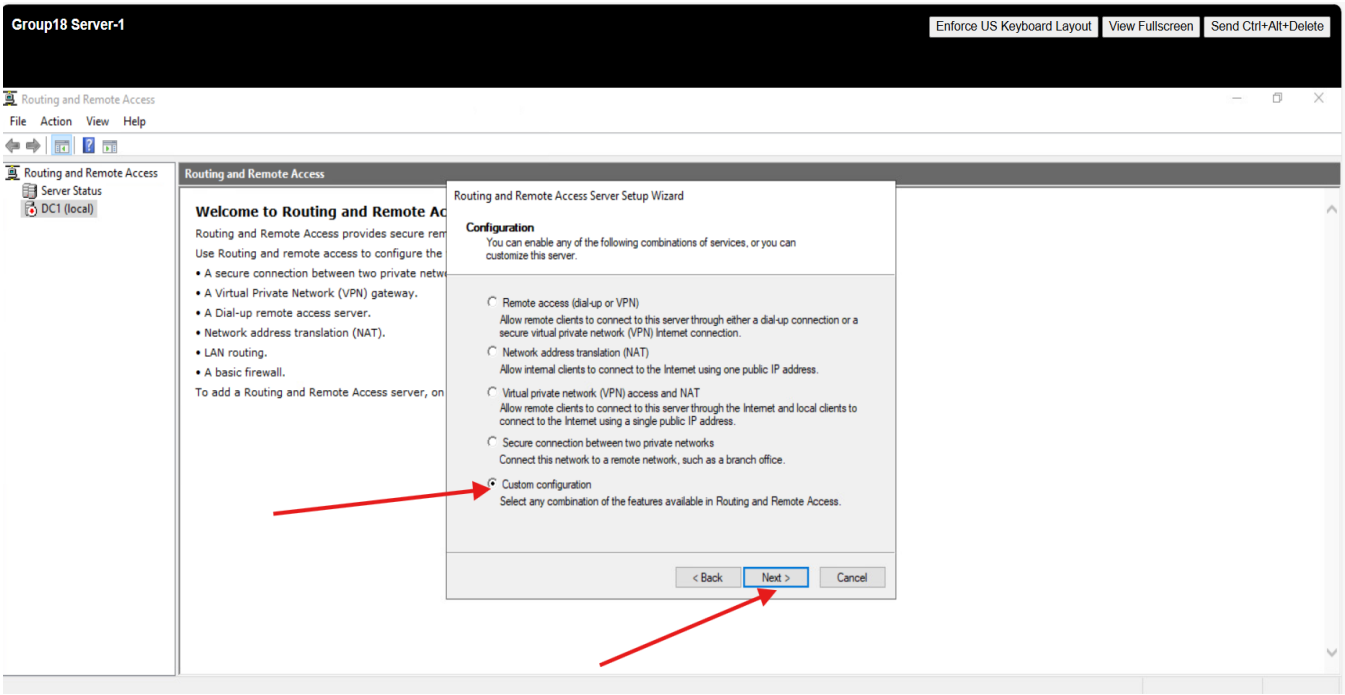

6.check VPN access and NAT

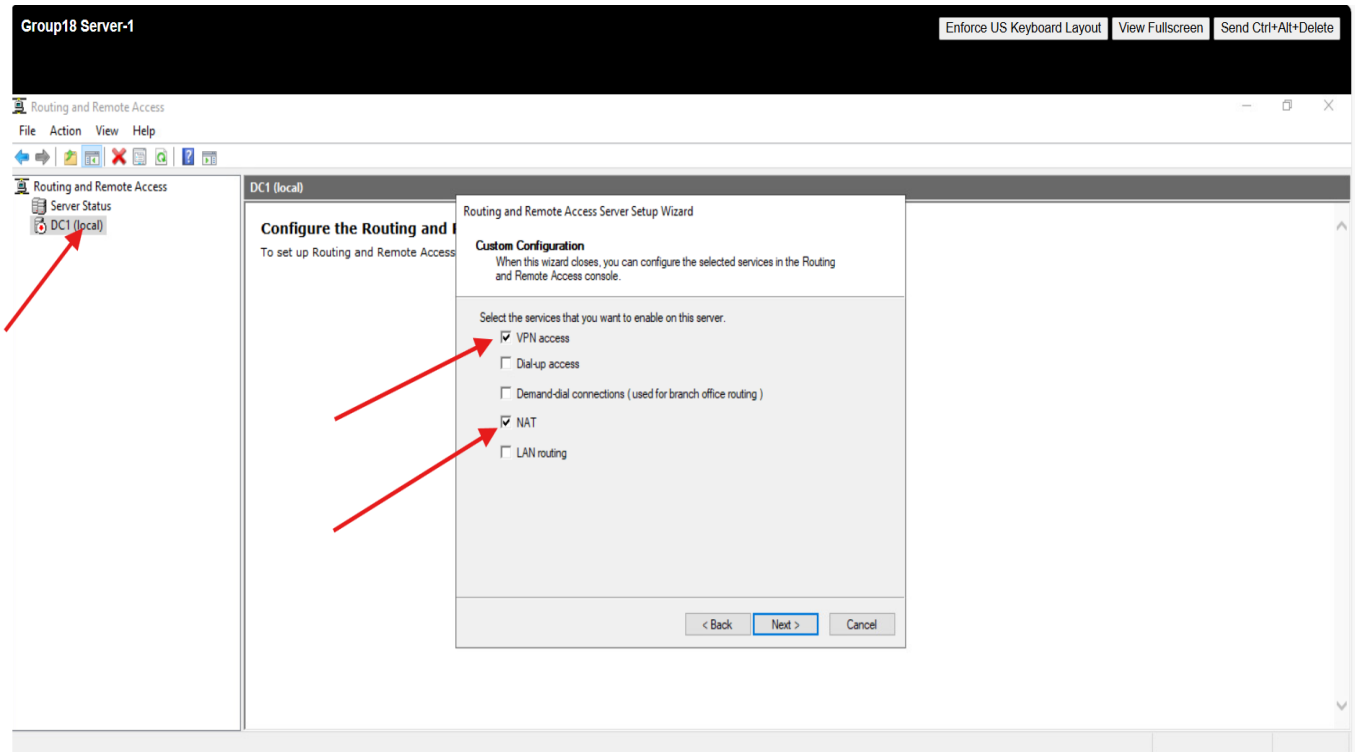

7.Click Start Service

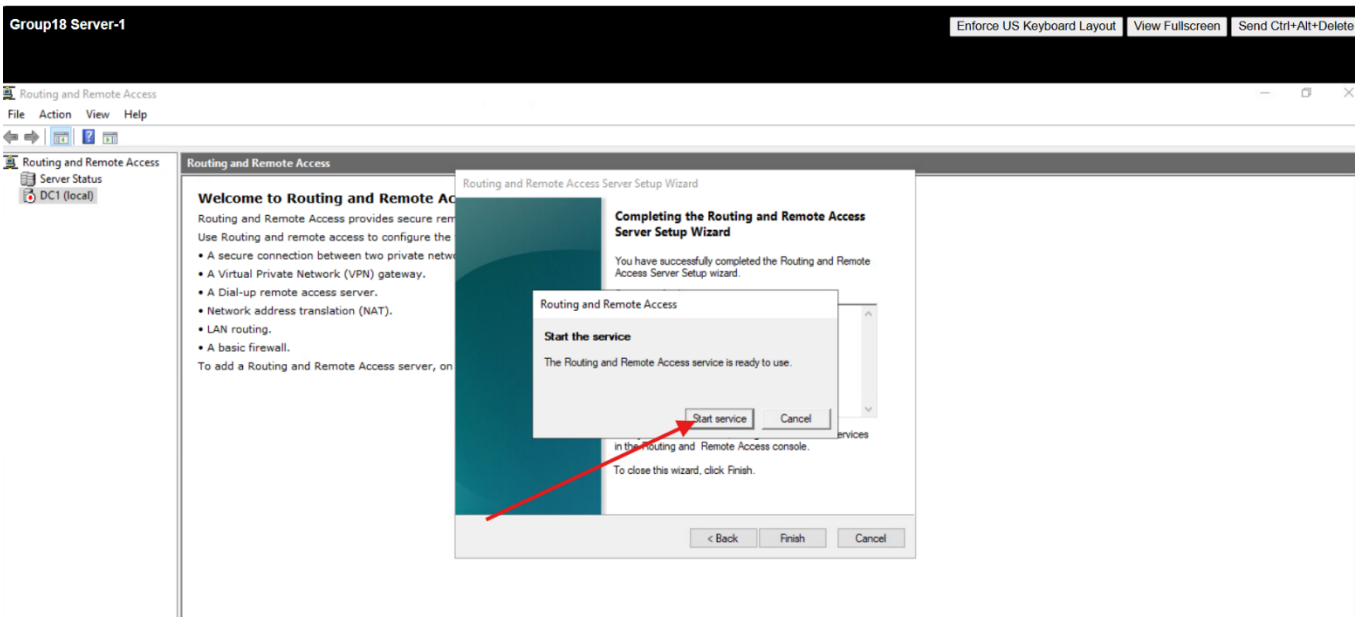

8.Right click DC1, go to properties

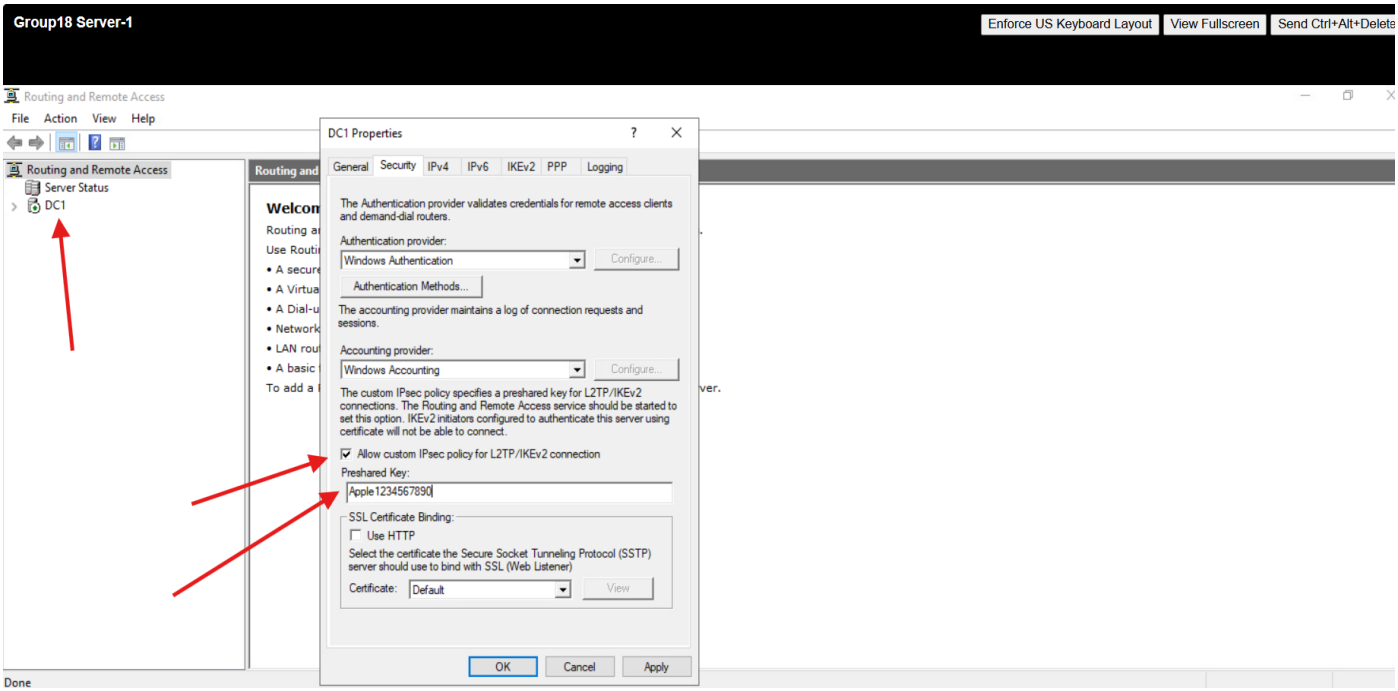

9.Go to IPv4 then create IP pool

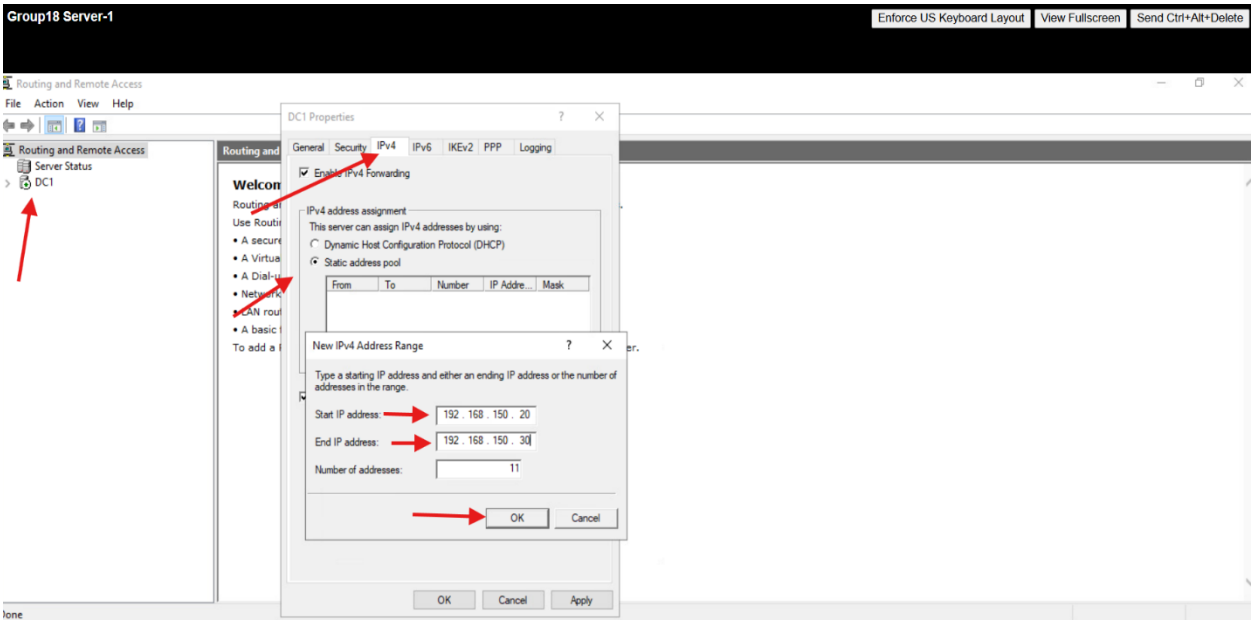

10. Go to IPv6 uncheck, then apply and ok. Then right click DC1 go to all task restart.

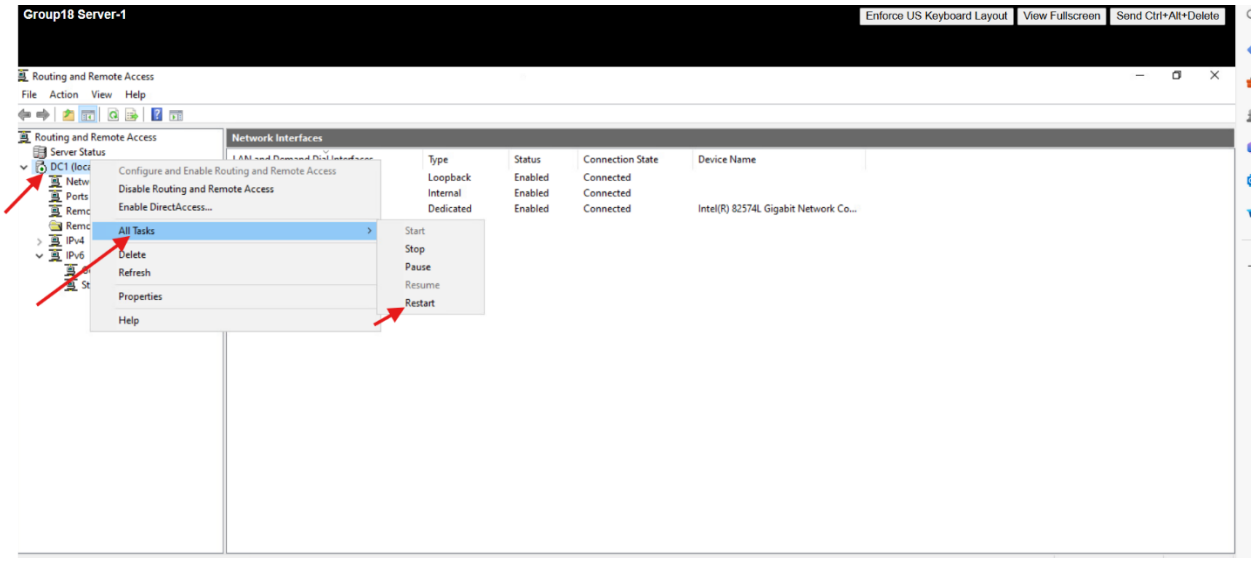

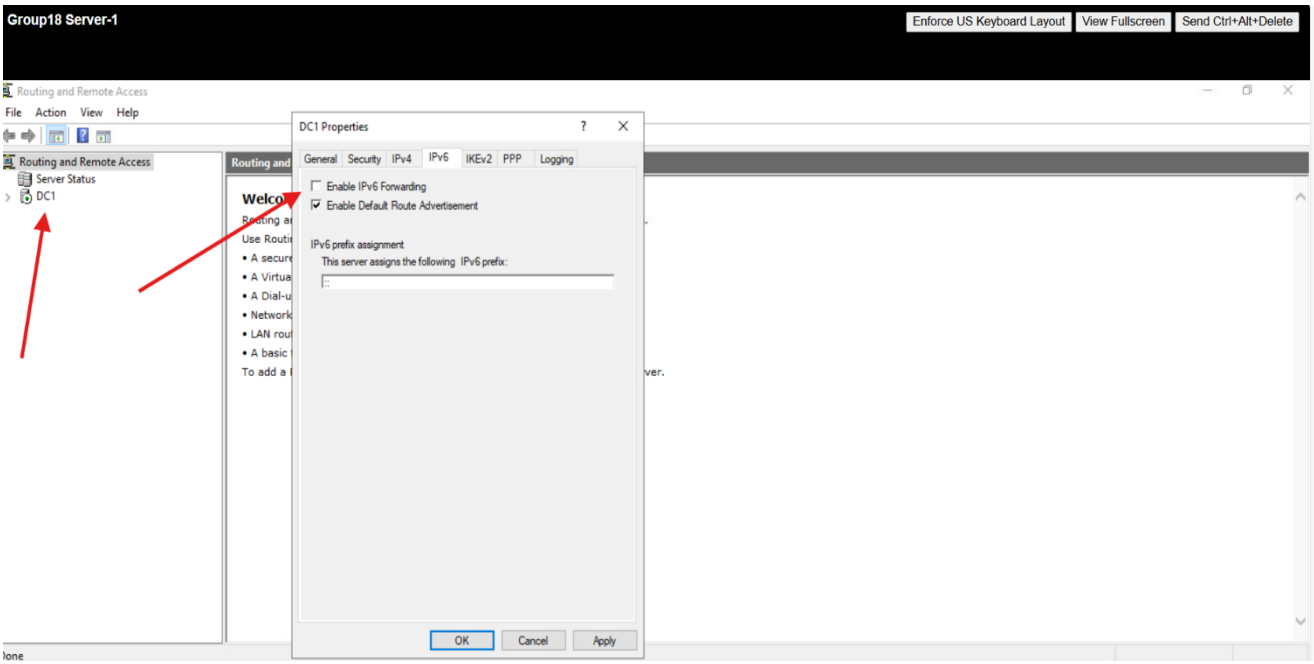

11.Go to IPv4 right click NAT, click Ethernet0

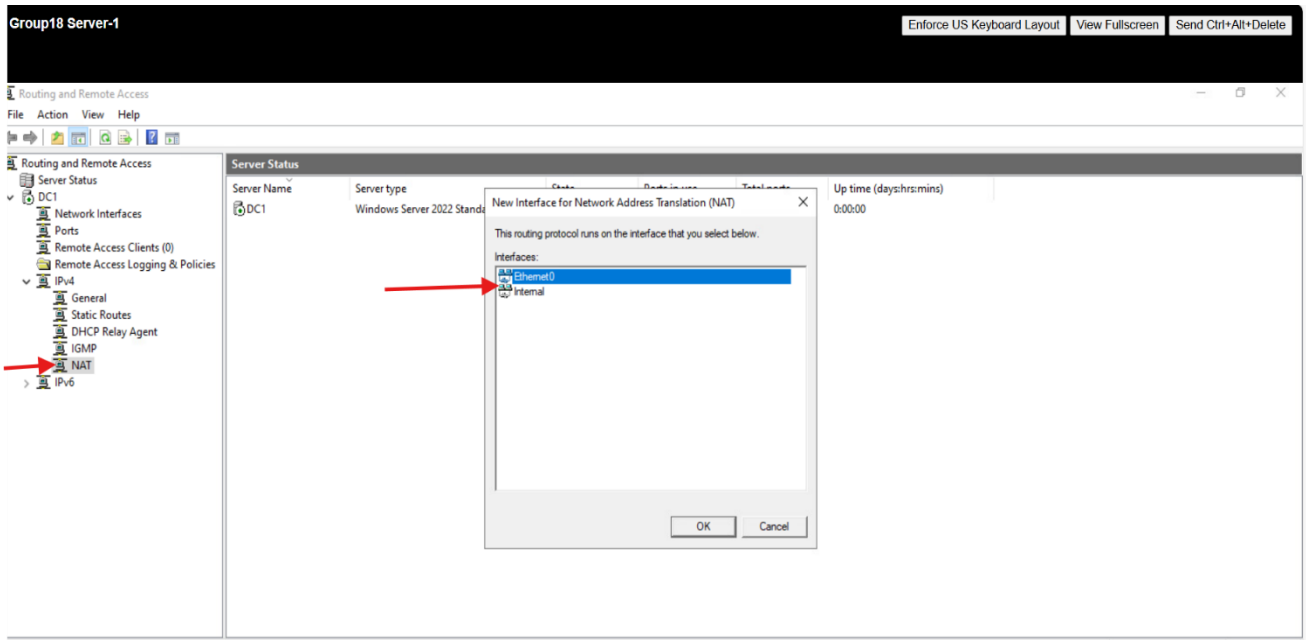

12.On Etnernet0 go to NAT

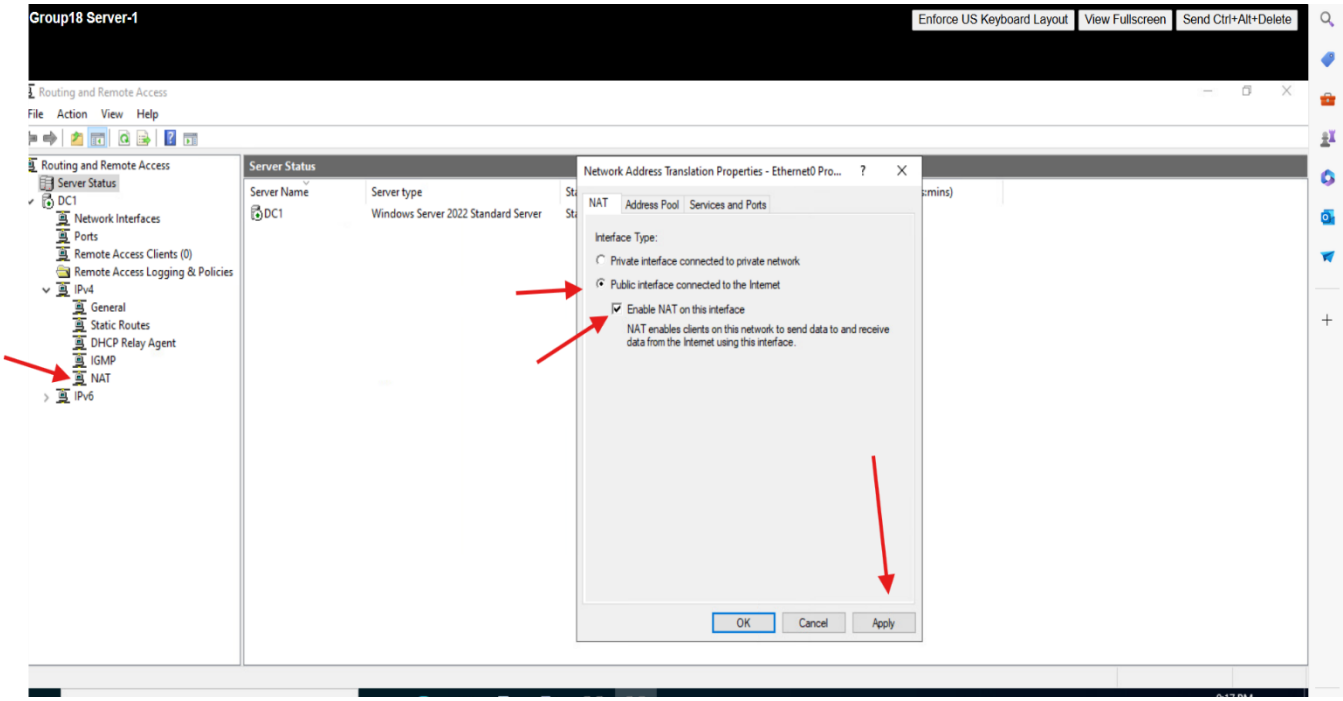

13.Same Ethernet0 Page go to services and ports

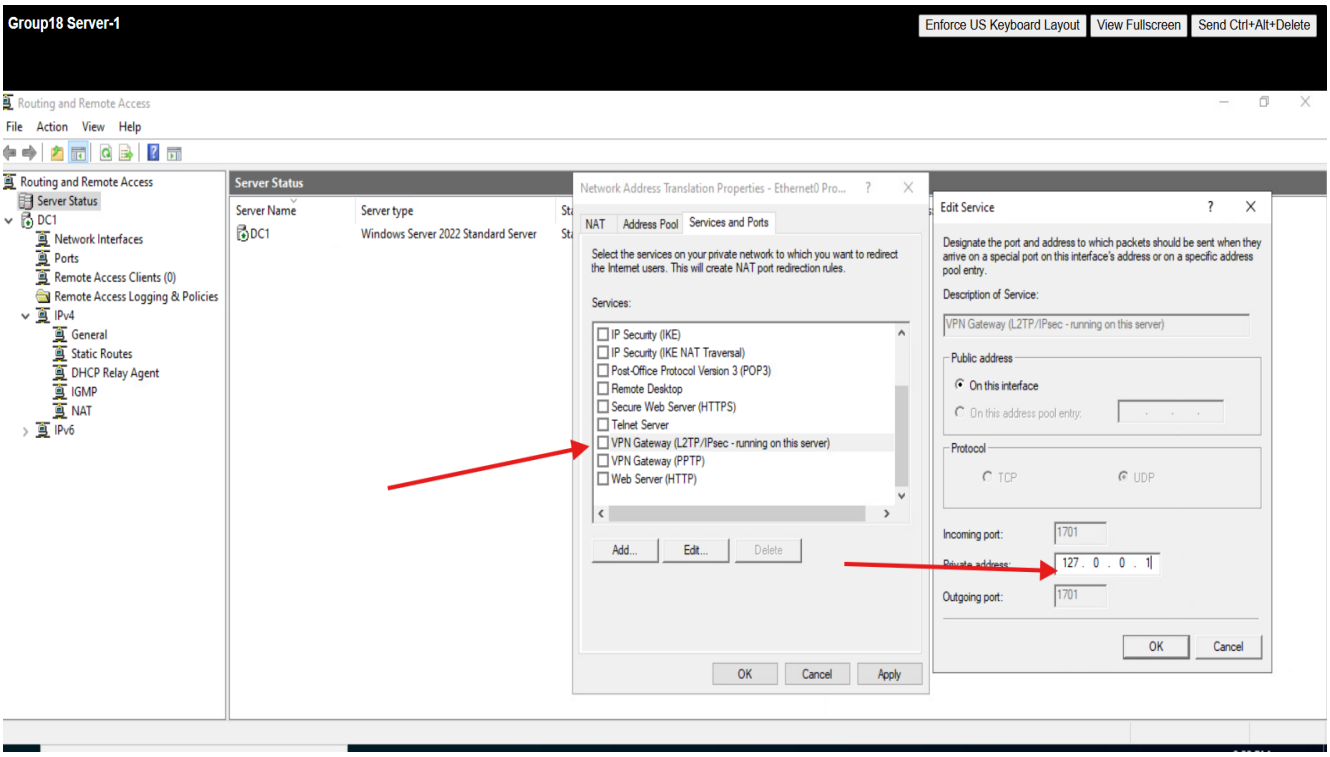

14. Open ports for VPN and do Port forwarding in Router

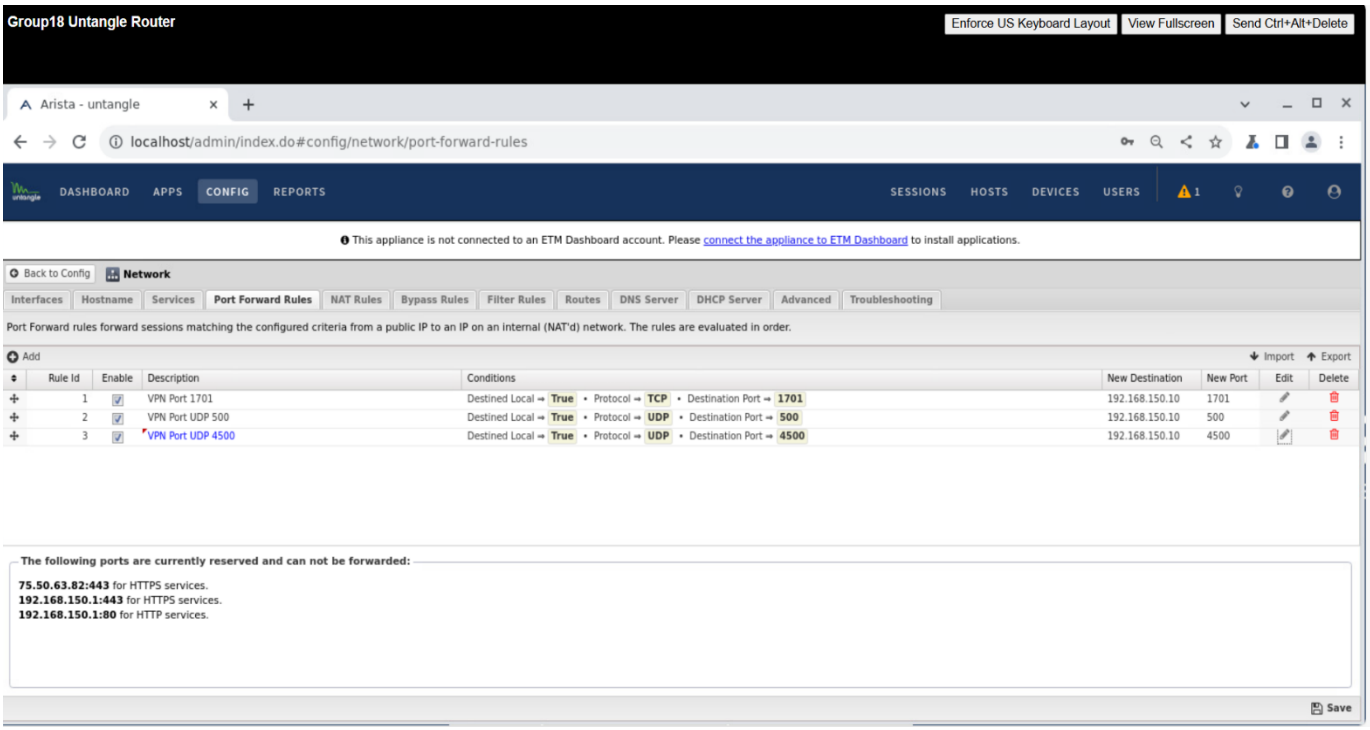

15.VPN setting my Own PC

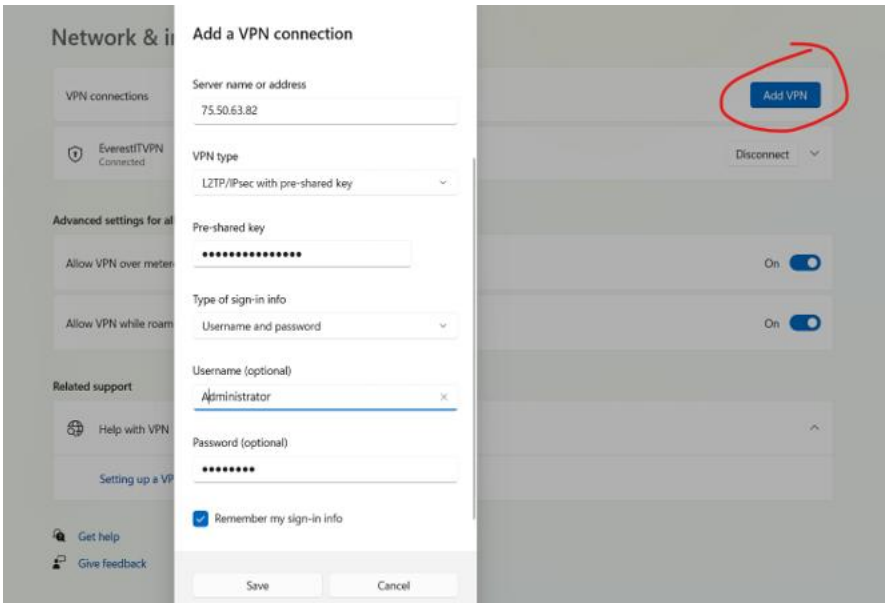

17. On PC go to control panel, network and sharing, change adapter setting, VPN (properties) go to security

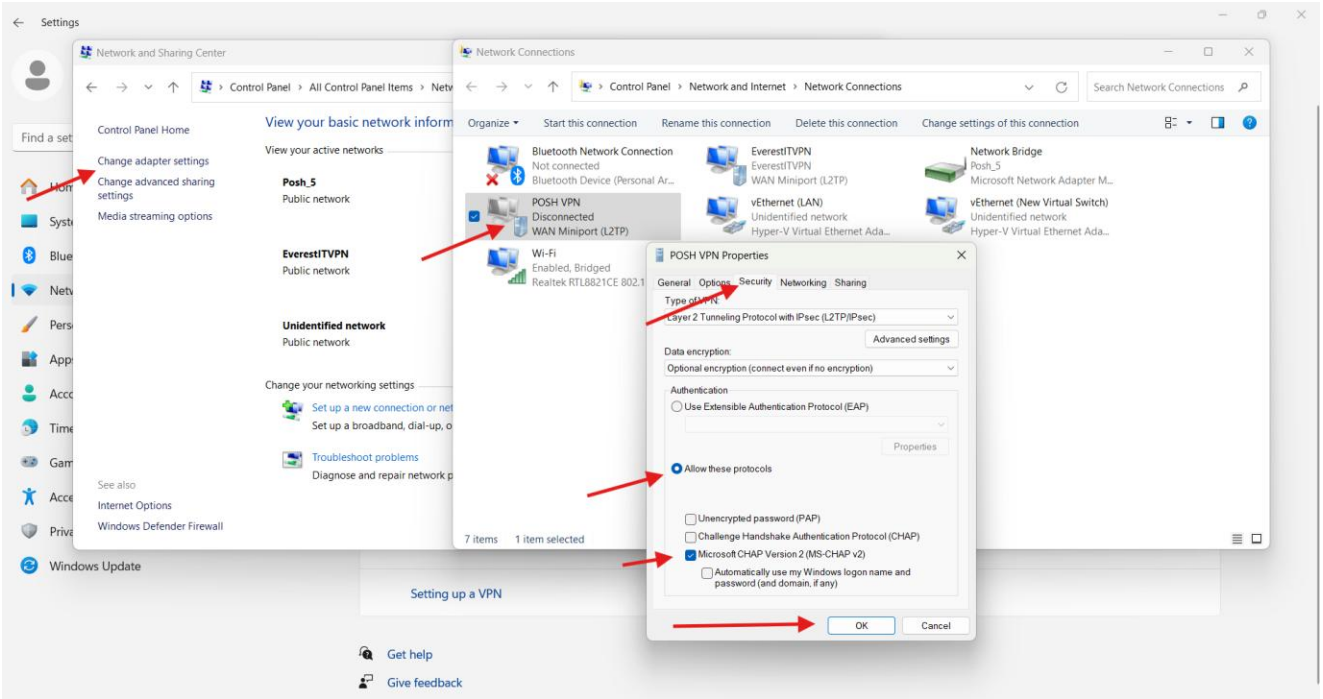

18. Go to networking tab, uncheck IPv6, go to IPv4 properties, advanced, uncheck default gateway on remote network

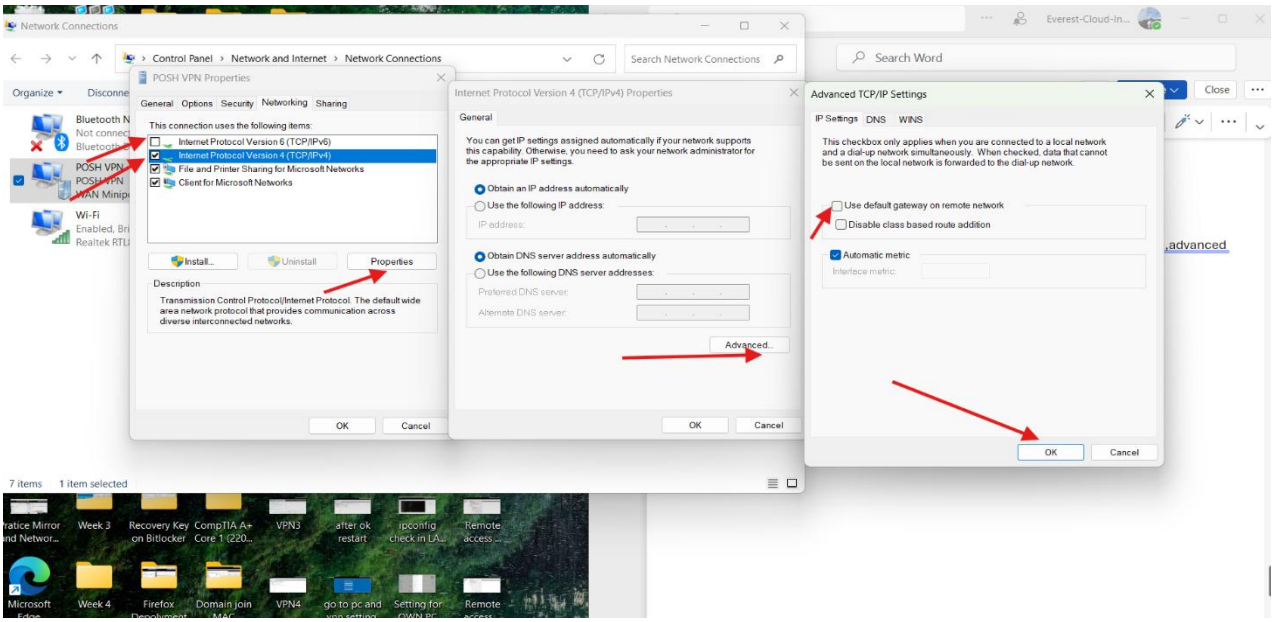

19.On PC go to Registry Editor and change value data to 1

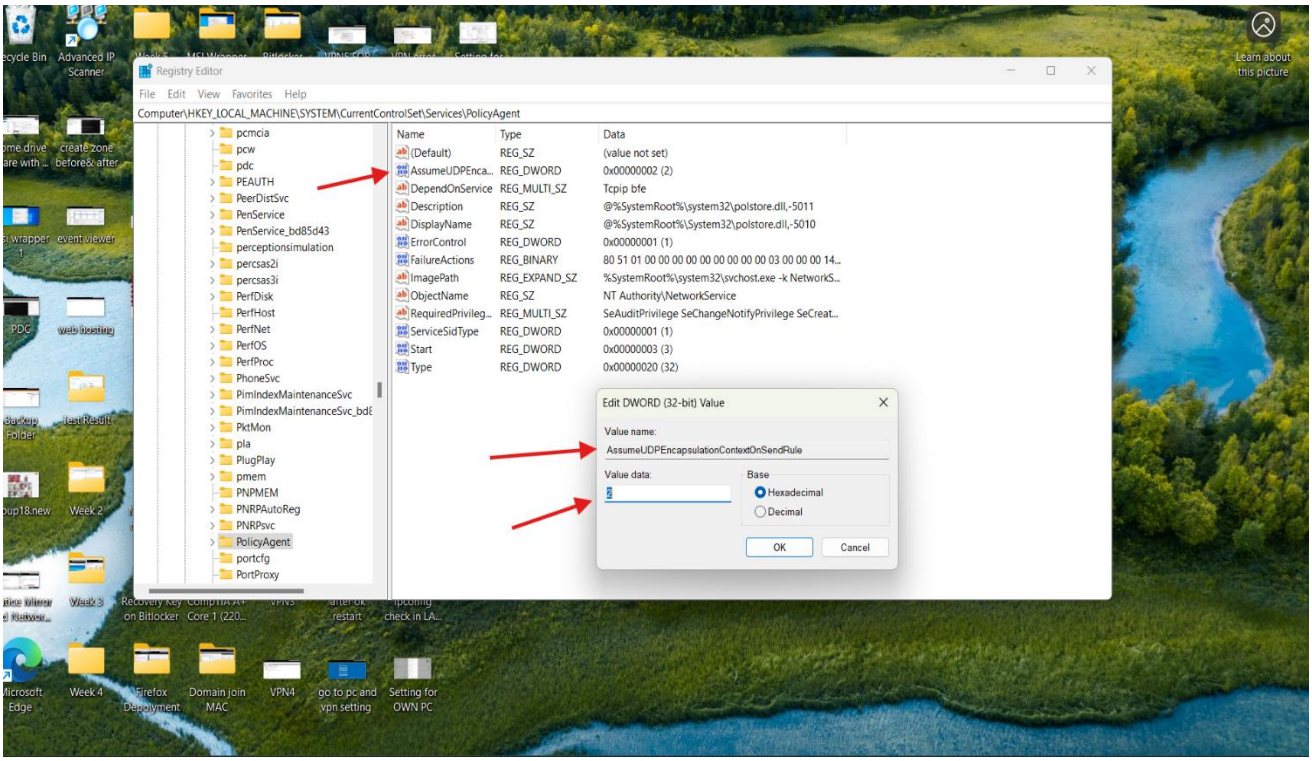

20. Test the VPN connection and verify.

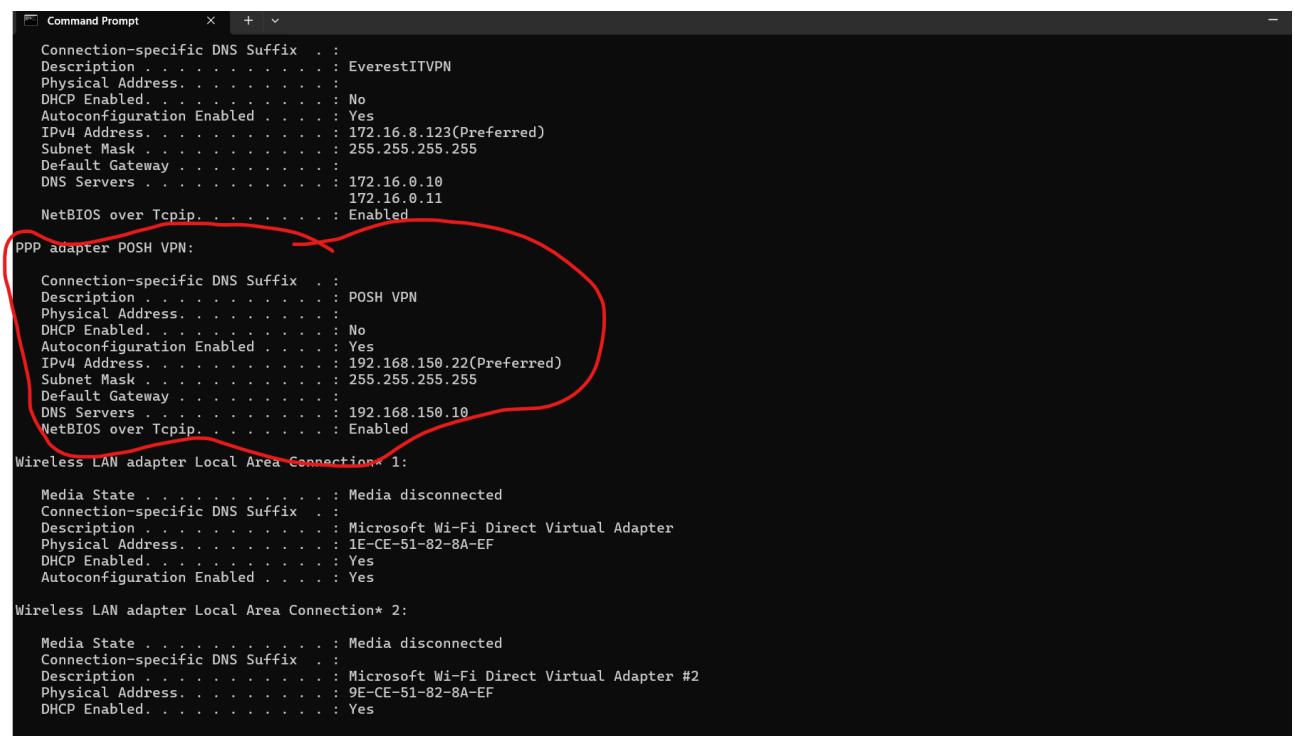

```
Command Prompt

   Connection-specific DNS Suffix  . :
   Description . . . . . . . . . . . : EverestITVPN
   Physical Address. . . . . . . . . :
   DHCP Enabled. . . . . . . . . . . : No
   Autoconfiguration Enabled . . . . : Yes
   IPv4 Address. . . . . . . . . . . : 172.16.8.123(Preferred)
   Subnet Mask . . . . . . . . . . . : 255.255.255.255
   Default Gateway . . . . . . . . . :
   DNS Servers . . . . . . . . . . . : 172.16.0.10
                                       172.16.0.11
   NetBIOS over Tcpip. . . . . . . . : Enabled

PPP adapter POSH VPN:

   Connection-specific DNS Suffix  . :
   Description . . . . . . . . . . . : POSH VPN
   Physical Address. . . . . . . . . :
   DHCP Enabled. . . . . . . . . . . : No
   Autoconfiguration Enabled . . . . : Yes
   IPv4 Address. . . . . . . . . . . : 192.168.150.22(Preferred)
   Subnet Mask . . . . . . . . . . . : 255.255.255.255
   Default Gateway . . . . . . . . . :
   DNS Servers . . . . . . . . . . . : 192.168.150.10
   NetBIOS over Tcpip. . . . . . . . : Enabled

Wireless LAN adapter Local Area Connection* 1:

   Media State . . . . . . . . . . . : Media disconnected
   Connection-specific DNS Suffix  . :
   Description . . . . . . . . . . . : Microsoft Wi-Fi Direct Virtual Adapter
   Physical Address. . . . . . . . . : 1E-CE-51-82-8A-EF
   DHCP Enabled. . . . . . . . . . . : Yes
   Autoconfiguration Enabled . . . . : Yes

Wireless LAN adapter Local Area Connection* 2:

   Media State . . . . . . . . . . . : Media disconnected
   Connection-specific DNS Suffix  . :
   Description . . . . . . . . . . . : Microsoft Wi-Fi Direct Virtual Adapter #2
   Physical Address. . . . . . . . . : 9E-CE-51-82-8A-EF
   DHCP Enabled. . . . . . . . . . . : Yes
```